

4221 Carrington Lane, Plainfield



Offered at: \$184,900

MLS # 08872656

Move in ready 3 bed, 1 1/2 bath, 2-story home in desirable Sunset Ridge. Perfect for entertaining, huge great room leads to a deck and large backyard. Bedrooms have ceiling fans. Master bedroom features a vaulted ceiling and shared master bath with vaulted ceiling. Full basement has room walled in, ready to finish. 2-car garage and backyard shed for extra storage. All appliances stay. Quick close possible.

Home Information

Year Built: 1998
Lot Size: 66 x 130
Garage: 2-car attached
Taxes: \$4,584.28

Room Sizes

Kitchen: 12 x 17
Family Room: 24 x 15
Master Bedroom: 15 x 13
Bedroom 2: 12 x 11
Bedroom 3: 11 x 10

Mechanical Information

- Gas forced air furnace
- Central air conditioning

Highlights

- Huge great room
- Deck
- Large backyard
- Full basement



1300 W Jefferson St.
Joliet, IL 60435
www.dowcompanies.com

Jane Hopkins
Dow Realty, Inc.
815-730-1900, ext. 23
jhopkins@dowcompanies.com

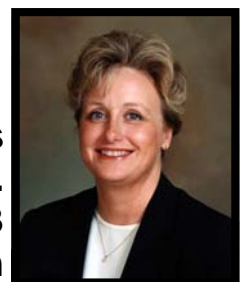

4221 Carrington Ln., Plainfield

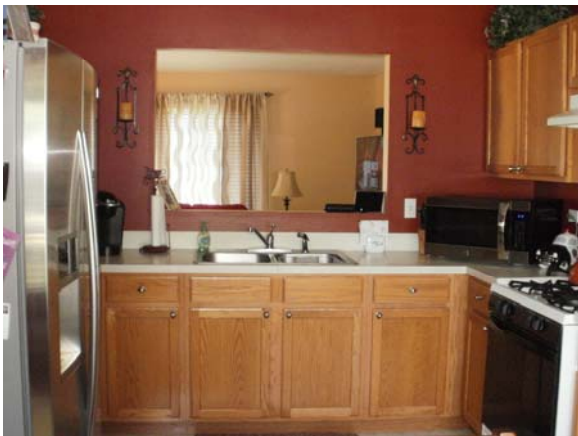

Dow Realty, Inc. 1300 W. Jefferson Street, Joliet, IL 60435 815-730-1900
www.dowcompanies.com